

LEGEND

Project Boundary	Parcel Boundary	Municipal Boundary
Reference Point	Numbered Parcel*	Major Road
Project Boundary Point	Fee Simple	County Road
Project Recreation Site	PLSS Township Line	Local Road
Project Facility	PLSS Section Line	Reservoir/Stream
	Civil Township Line	Stream

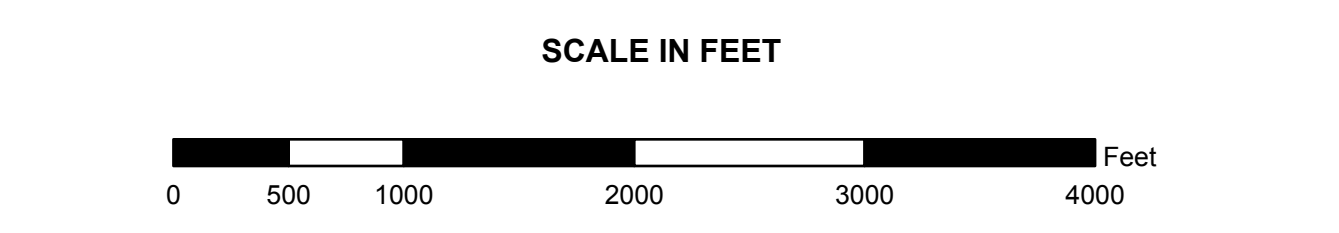

Reference coordinates are in Wisconsin State Plane North FIPS 4801 Zone FIPS 4801, NAD83.
Coordinates units are in U.S. Survey feet.
Project boundary elevation contour is referenced to NGVD 1929.

* Refer to Exhibit G-4 for Ownership information.

EXHIBIT G - 2

NORTHERN STATES POWER COMPANY **EAU CLAIRE, WISCONSIN**

GILE FLOWAGE STORAGE RESERVOIR PROJECT
FERC PROJECT No. 15055
WEST FORK MONTREAL RIVER
IRON COUNTY, WISCONSIN

PROJECT BOUNDARY MAP

Mead & Hunt
DATE: DEC 2023

SURVEYOR'S STATEMENT
 I HEREBY STATE THE PROJECT BOUNDARY DELINEATION FOR THE GILE FLOWAGE STORAGE RESERVOIR PROJECT AS SHOWN ON THIS EXHIBIT "C" MAP IS DEVELOPED WITHIN REASONABLE MAPPING ACCURACIES REQUIRED IN 18CFR 4.41. THE DOCUMENTED GILE FLOWAGE STORAGE RESERVOIR PROJECT BOUNDARY LINE WAS ADJUSTED OR ROTATED TO BEST FIT WITH GEOSPATIAL DATA OBTAINED FROM IRON COUNTY AND ON-LINE DATA SOURCES AND WAS NOT FIELD SURVEYED.

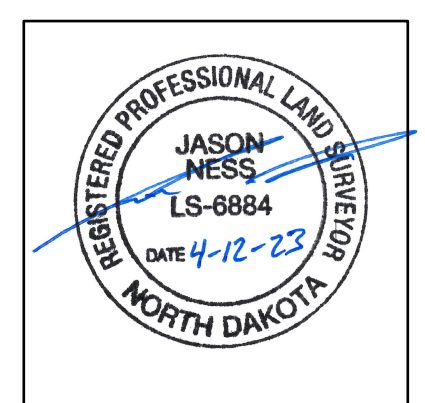

4/12/2023
 JASON NESS DATE

LICENSEE STATEMENT
 I have reviewed the Gile Flowage Storage Reservoir Project boundary shown herein. The licensee either owns in fee simple or has the rights necessary or appropriate for the operation of the flowage project. The project boundary lines that are not contour lines are based on GIS parcel information provided by Iron County. Parcel owner data are current as of June 2022. Elevation data is from Iron County via Wisconsin State Cartographer, source date 2015.

12/15/2023
 MATTHEW J MILLER DATE

MAP NOTES
 1. Parcel data downloaded from Wisconsin State Cartographer's Office (V8 Statewide Parcel Data, <https://www.sco.wisc.edu/parcels/data/>). Any inaccuracies are in the original datasets. No additional research was conducted to validate the accuracy of the information.
 2. Reservoir shown was developed based on elevation contour 1490 ft National Geodetic Vertical Datum 1929 derived from Iron County LIDAR data (2015). Source: WisconsinView Data Portal via the Wisconsin State Cartographer's Office (<https://www.sco.wisc.edu/data/elevationlidar/>).
 3. Metes and bounds project description is based on GIS information. When the project boundary description

references a specific corner, that reference shall govern over bearing and distance references in case of conflict.
 4. Public Land Survey System (PLSS), transportation network, hydrography (streams and lakes), municipal boundaries, and county boundaries obtained from the Wisconsin Department of Natural Resources Open Data Portal (<https://data-wi-dnr.opendata.arcgis.com/>).
 5. Mead & Hunt has not surveyed any of the above items.
 6. ALL PUBLIC ROADS AND ASSOCIATED RIGHT-OF-WAYS ARE EXCLUDED FROM THE PROJECT.